

1) Which is the odd one out? Explain your answer.

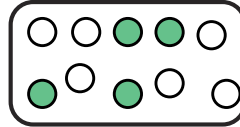

2)

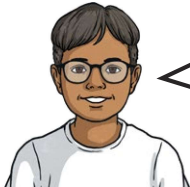

My denominator is 10. My numerator is greater than 6 but less than 9.

What could Hamed's fraction be? Explain how you know.

3) a) Match the fractions to the correct descriptions.



My fraction is 7 tenths.

$$\frac{3}{10}$$

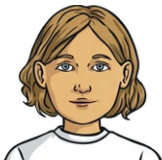

My numerator is half of the denominator.

$$\frac{7}{10}$$



My fraction is the smallest.

$$\frac{5}{10}$$

b) Which two of these fractions make a whole? Explain your reasoning.